Appendix 1: Referrals to the Adult Disabilities Team are made through the Adult Services Access Team (ASAT)
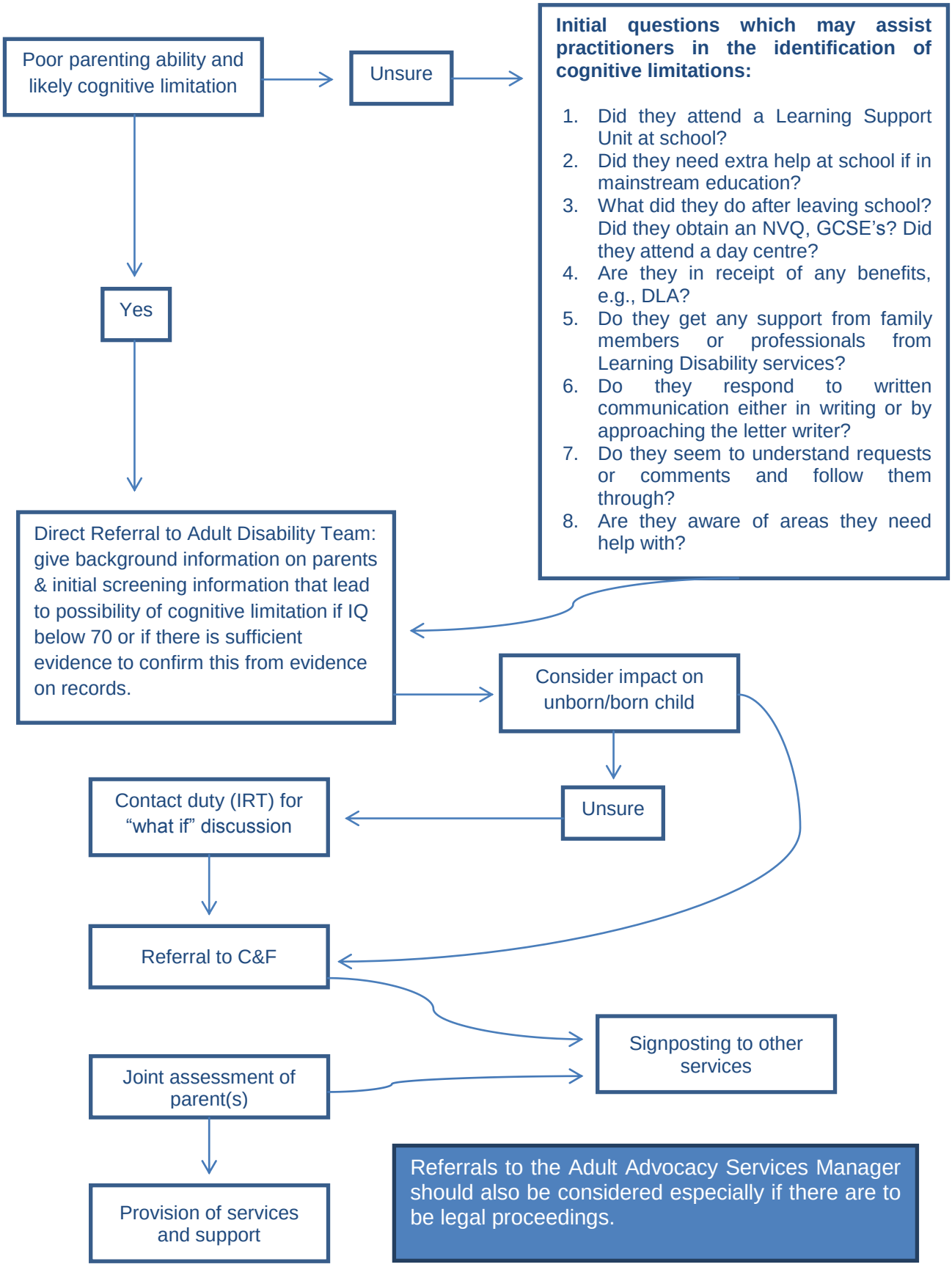
FLOWCHART